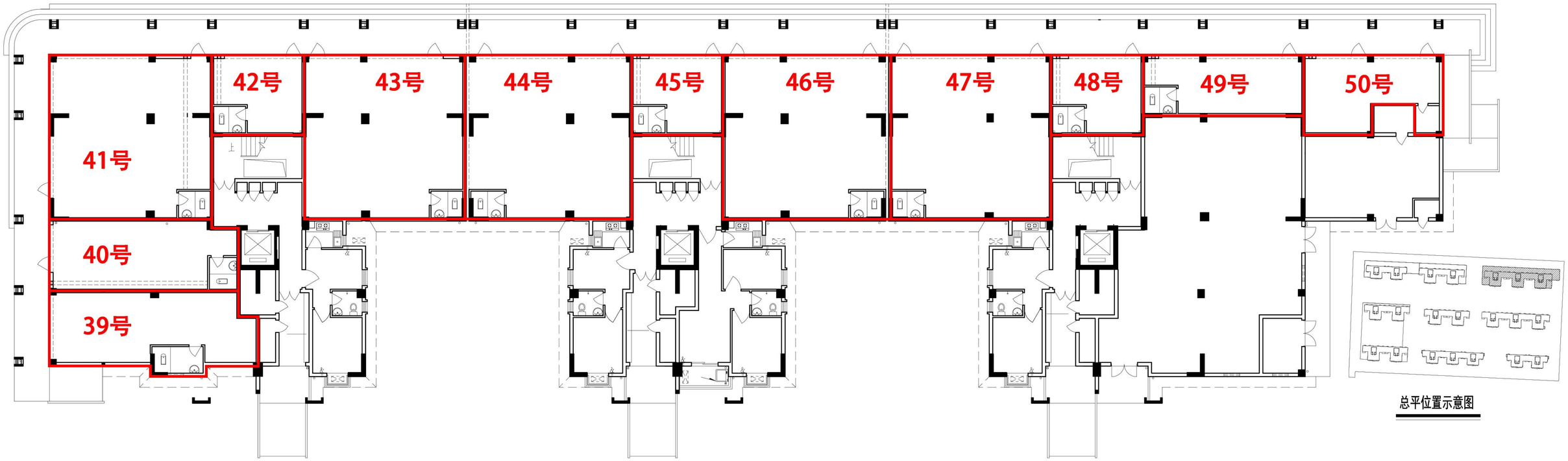

新景西里39-50号

海新阳光公寓

注：该图纸仅供参考,实际交付条件以现状为准

一层平面图

新阳居住区二期

孚莲一里 520号~533号

注：该图纸仅供参考,实际交付条件以现状为准

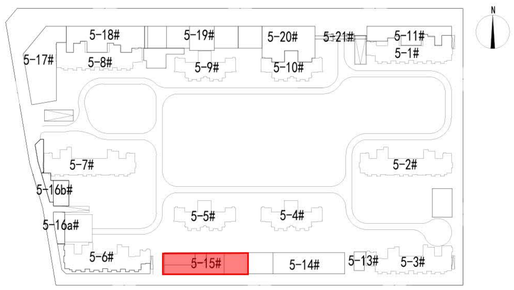

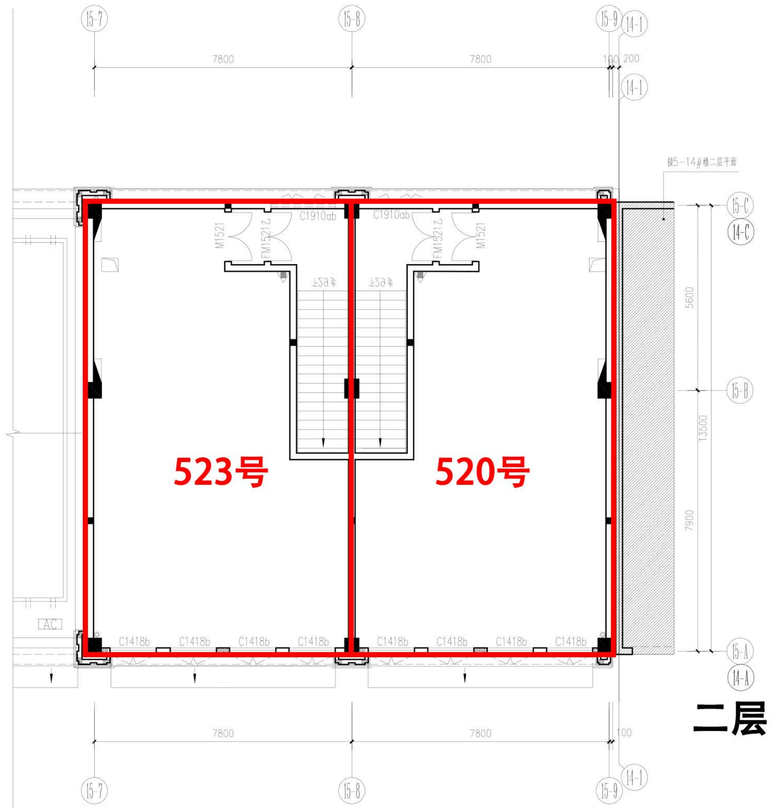

二层平面图

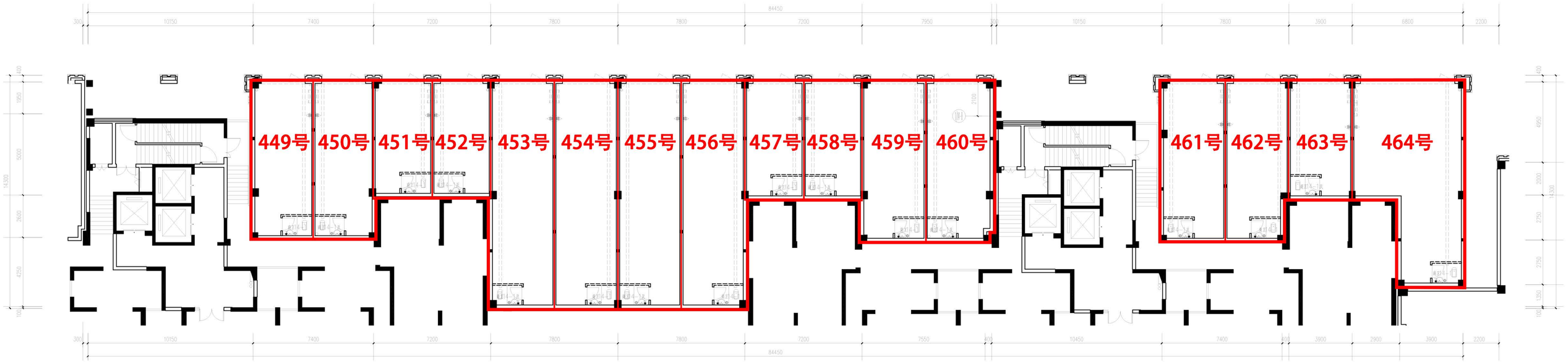

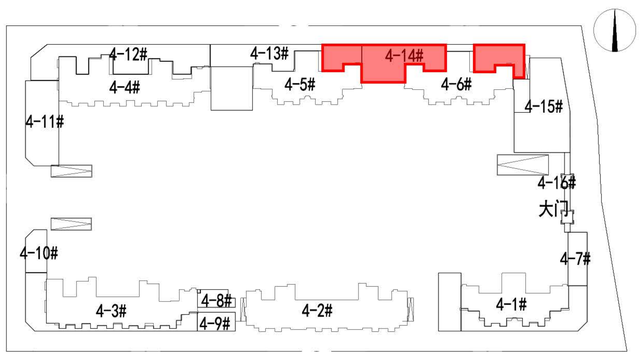

新阳居住区二期

孚莲一里

449号~464号

注：该图纸仅供参考,实际交付条件以现状为准

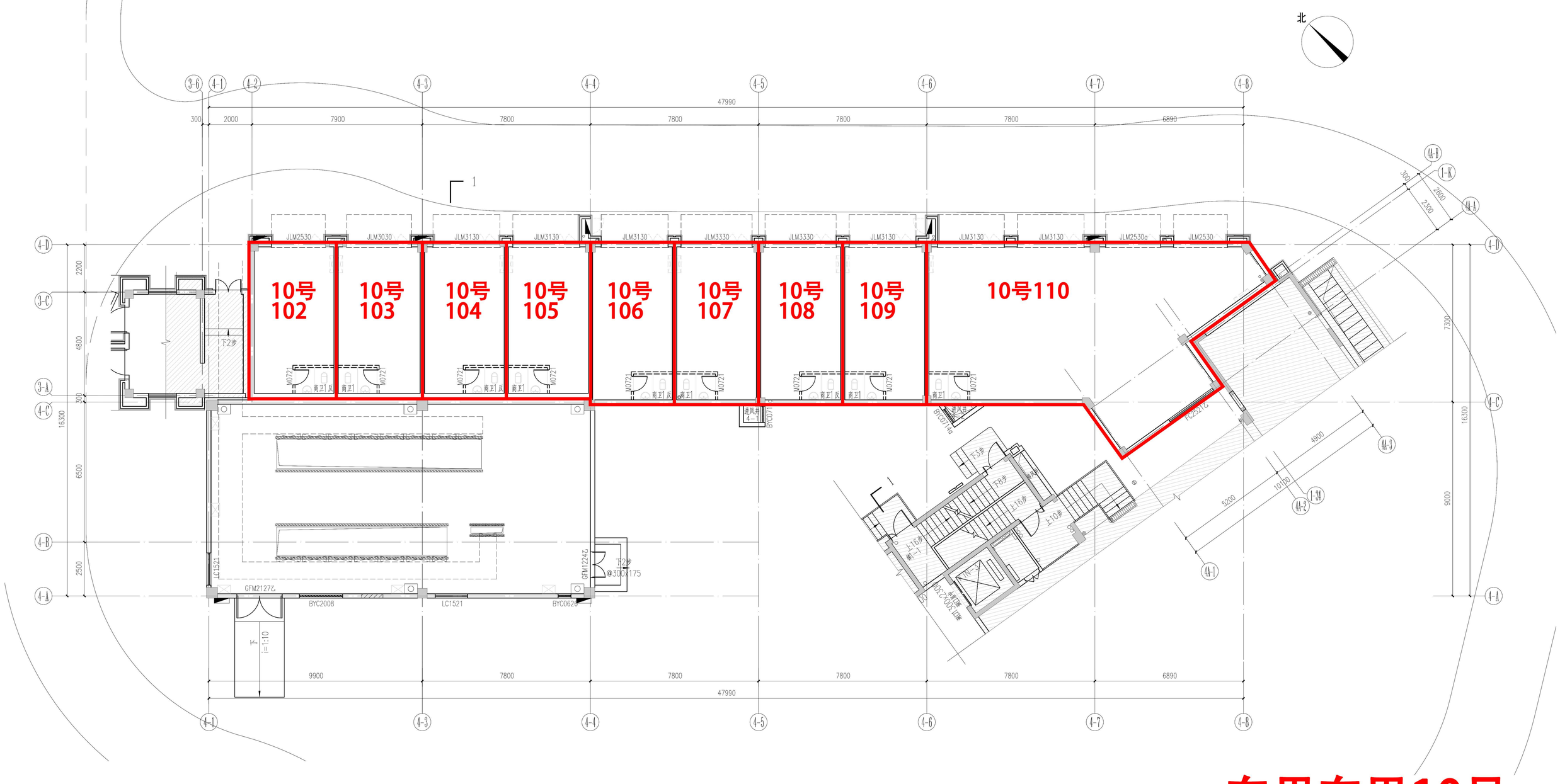

东界东里10号

新店保障房地铁社区二期

注：该图纸仅供参考,实际交付条件以现状为准

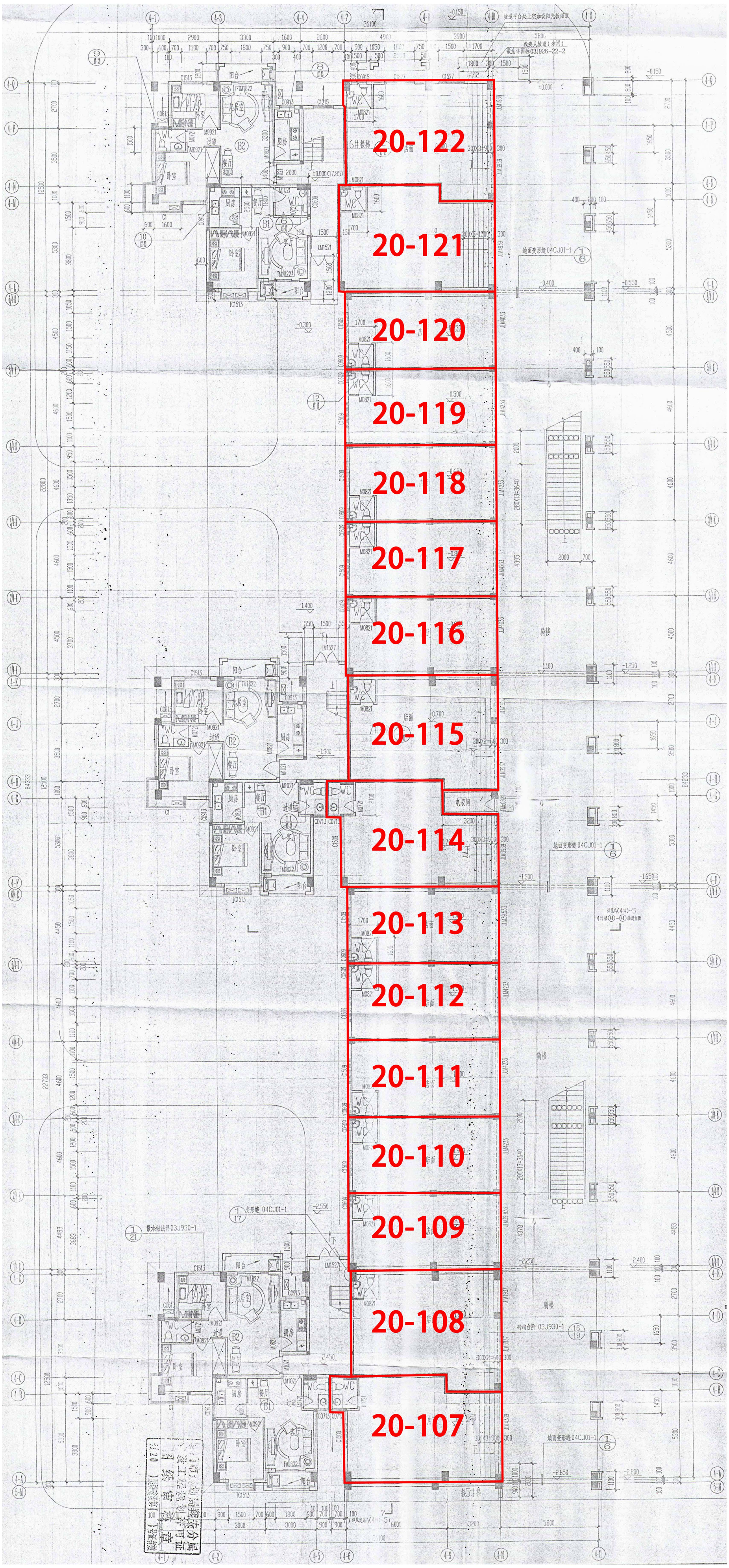

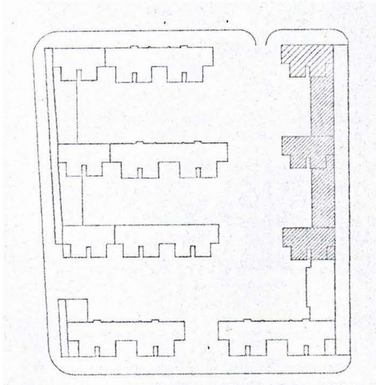

B1组团总平示意图

祥福三里

东方新城一期B1组团

注：该图纸仅供参考,实际交付条件以现状为准

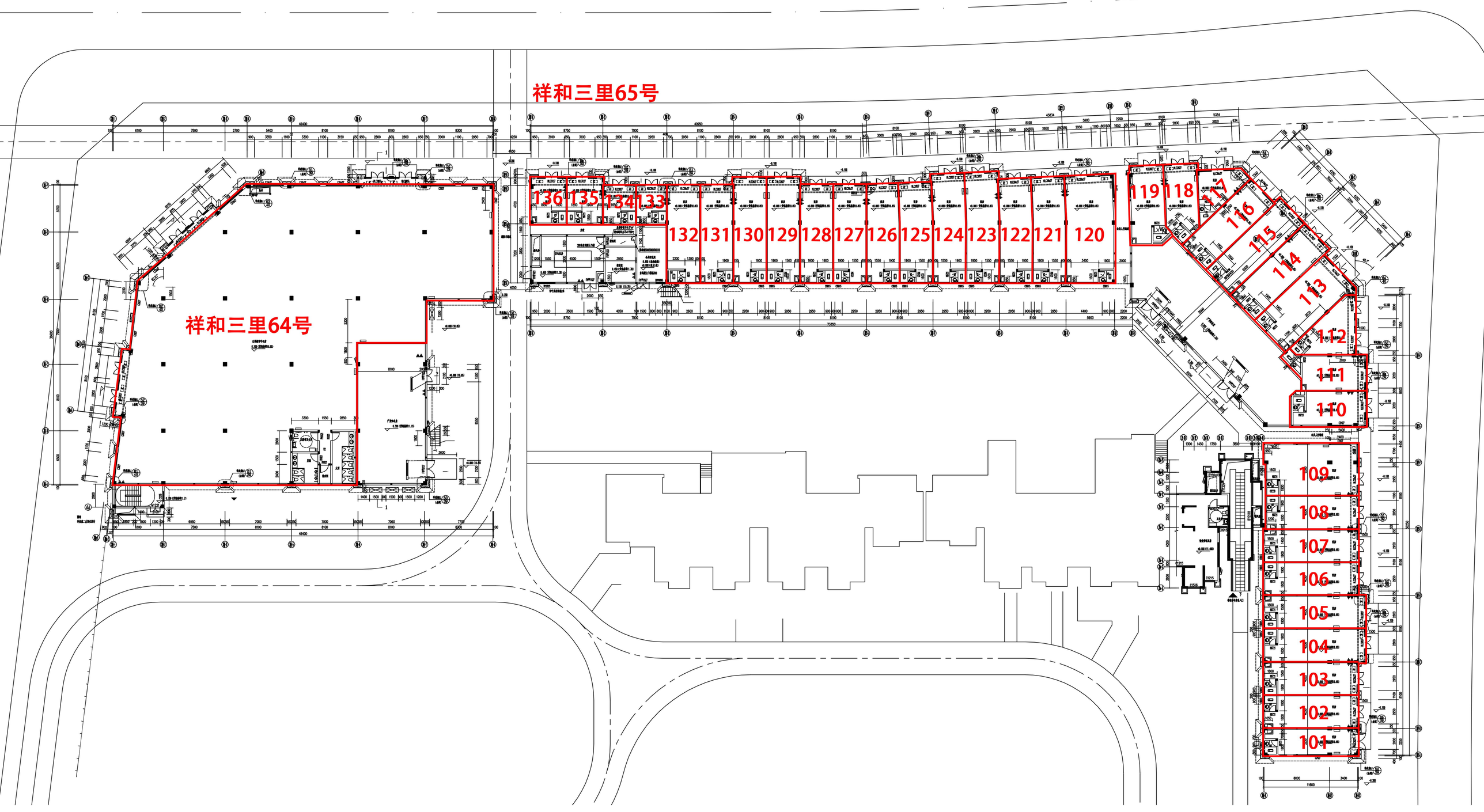

祥和三里64号 65号

祥平保障房地铁社区(二期)

注：该图纸仅供参考,实际交付条件以现状为准

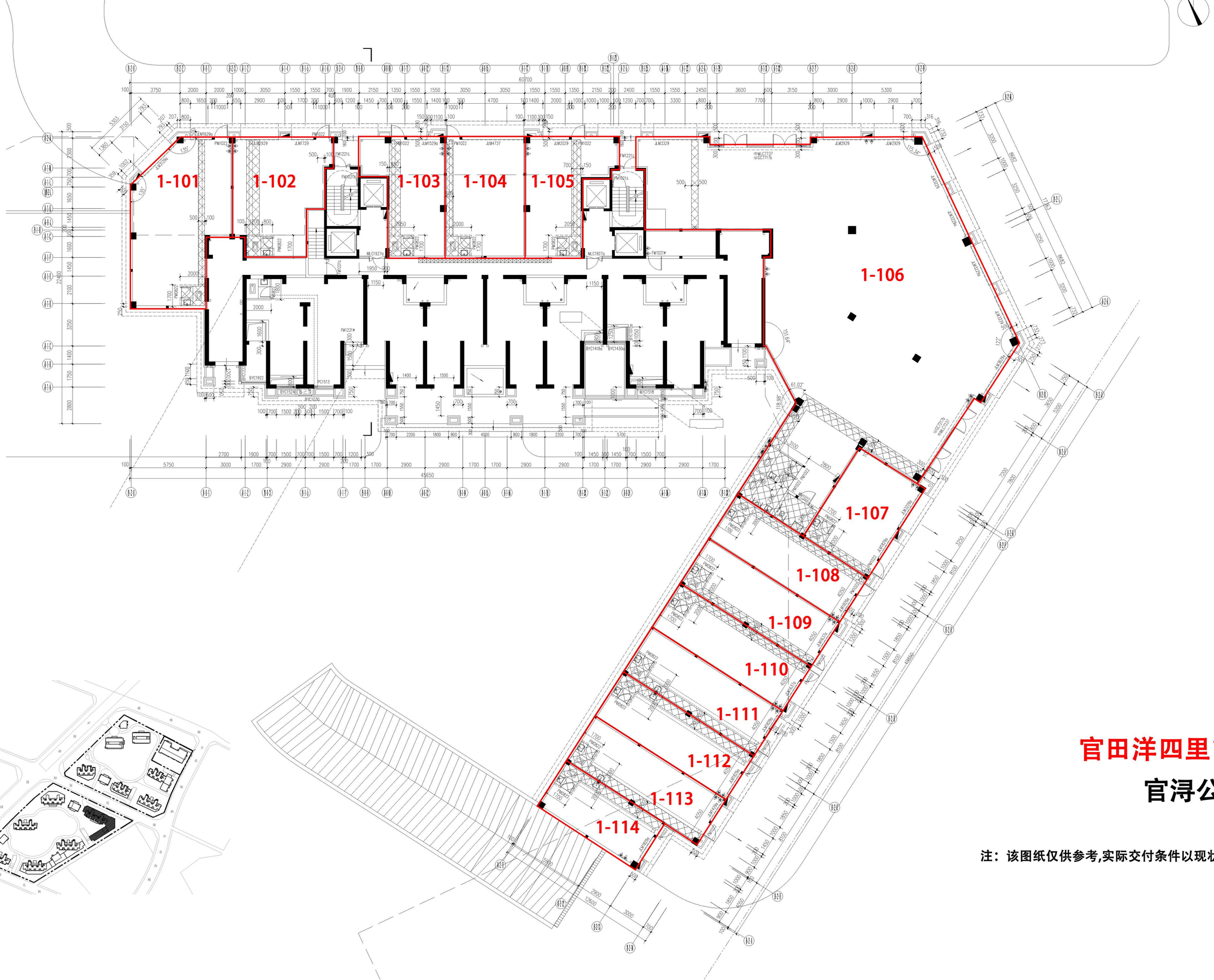

官田洋四里1号

官浔公寓

注：该图纸仅供参考,实际交付条件以现状为准