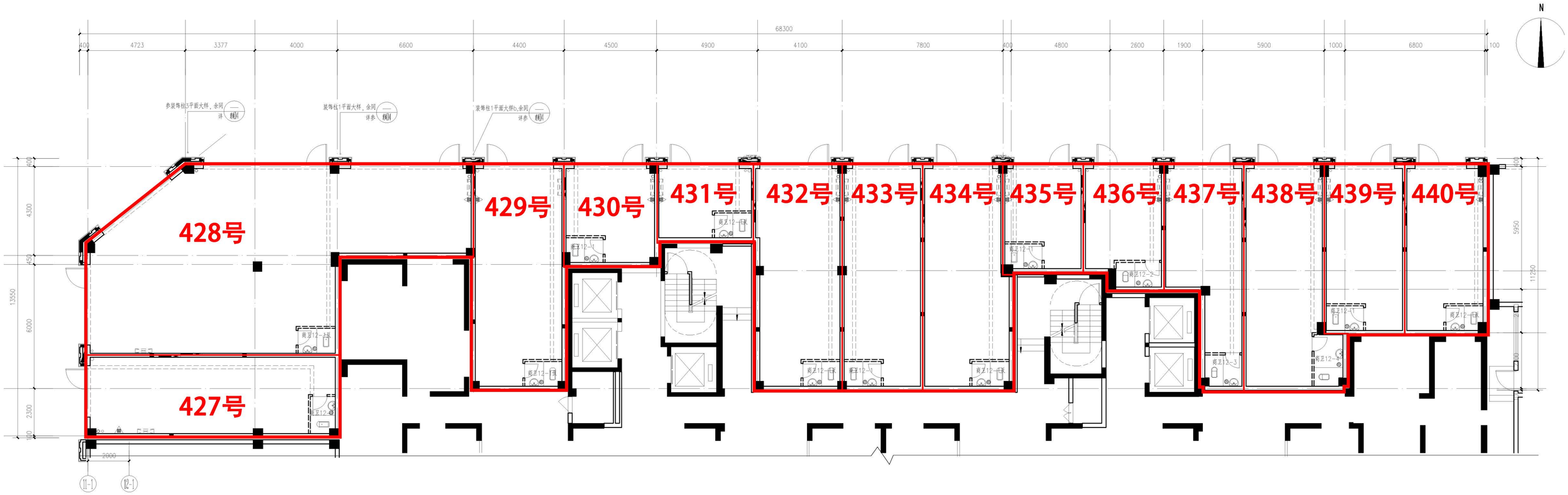

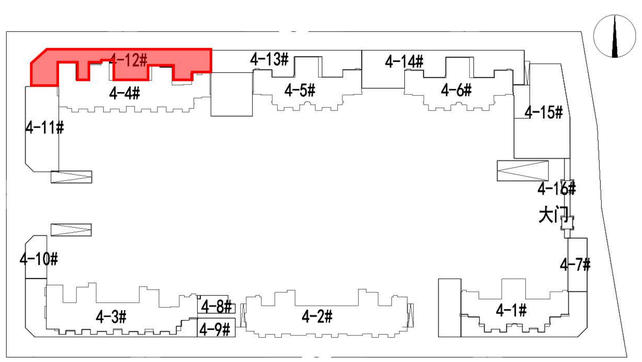

新阳居住区二期

孚莲一里

427号~440号

注：该图纸仅供参考,实际交付条件以现状为准

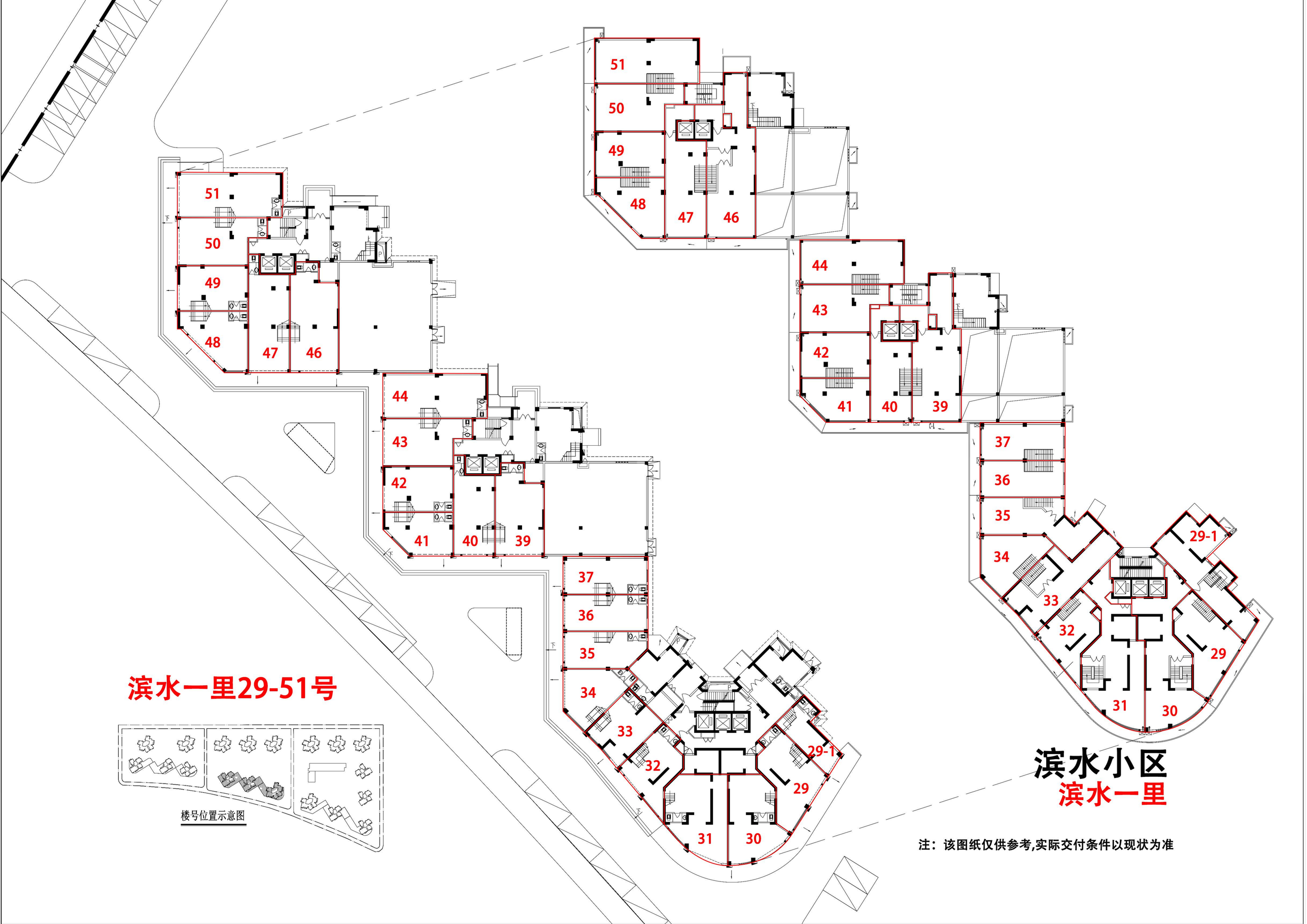

注：该图纸仅供参考,实际交付条件以现状为准

珩琦北区
珩崎二里

注：该图纸仅供参考,实际交付条件以现状为准

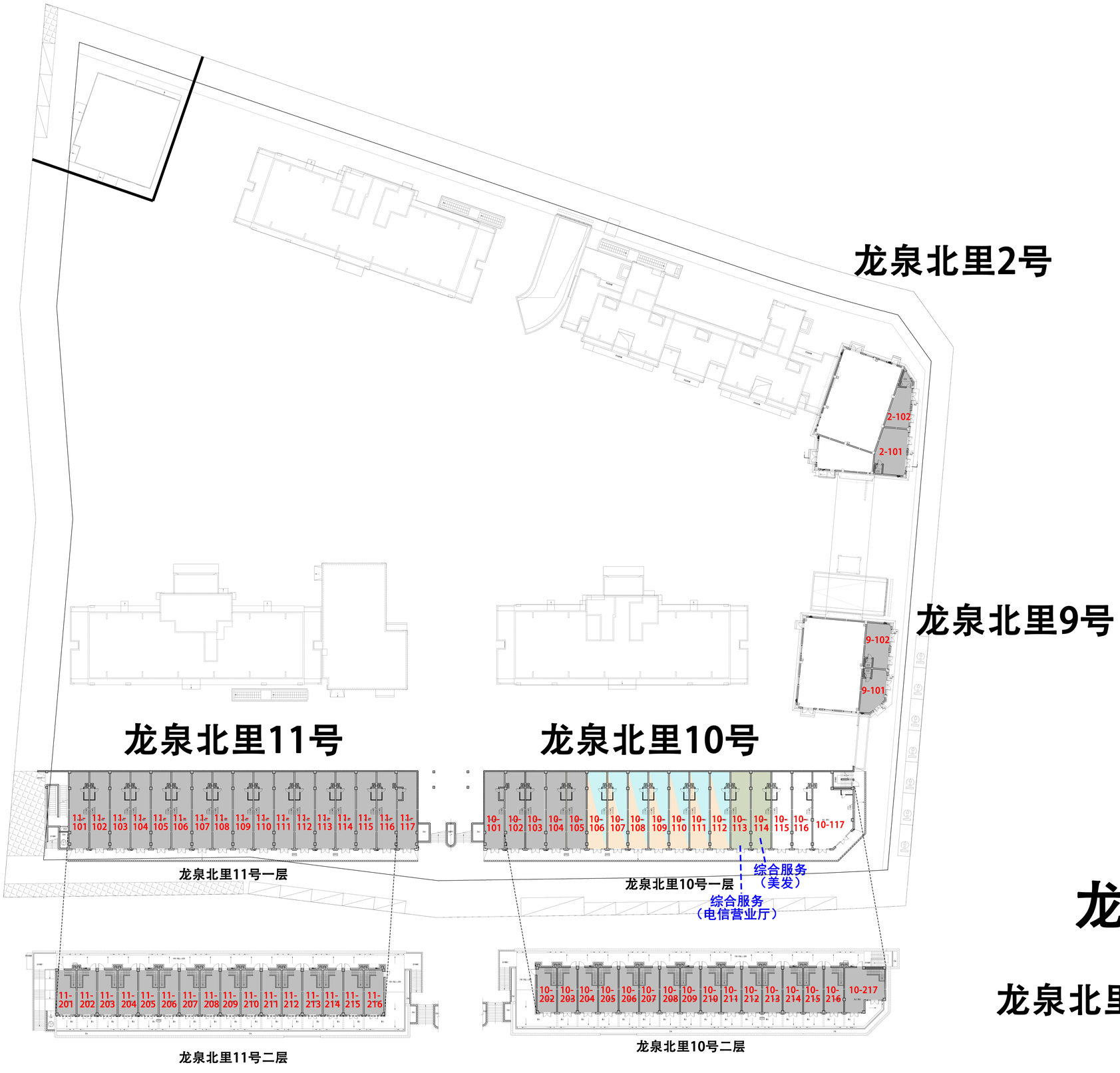

综合

零售

餐饮

休闲娱乐

龙泉公寓B地块

龙泉北里2号 9号 10号 11号